Staesia Donnelly's
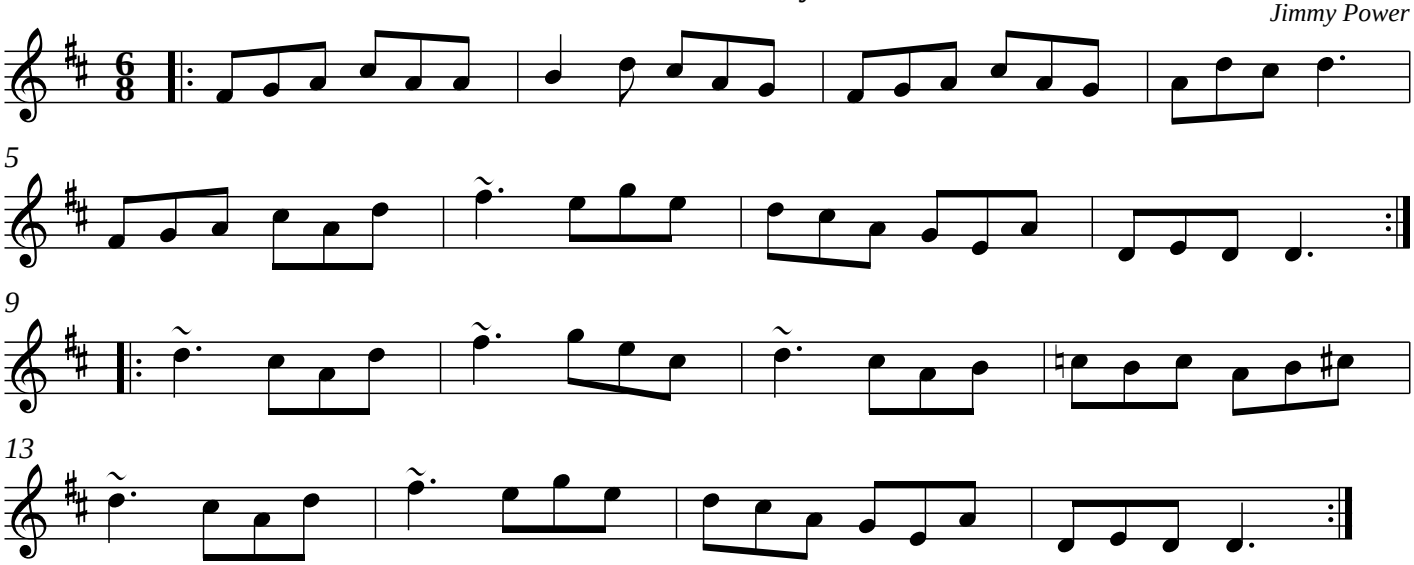
Jimmy Power